

Keyworth Primary School Newsletter



Part of The Gem Federation

www.thegemfederation.co.uk

Address: Faunce Street, London, SE17 3TR

Email: office@keyworth.southwark.sch.uk

Telephone: 020 7 735 1701

Executive Headteacher: Sarah Beard

Head of School: Ray Capper

Friday 15th July 2022

Important dates for your diary

Summer 2		Autumn 1	
12.07.22	New reception 'stay and play, 3:45pm	01.09.22	INSET day
13.07.22	New year 1 workshop and 'stay and play, from 3:00pm	02.09.22	INSET day
13.07.22	Year 6 production, 5:00pm	05.09.22	Children return to school
15.07.22	Summer Fair, 3:30pm - 5:00pm		
19.07.22	Year 6 graduation, 9:10am		
20.07.22	Keyworth Carnival		
21.07.22	Class parties		
21.07.22	Year 6 BBQ, 3:30pm - 5:30pm		
22.07.22	Last day of term - 2:00pm finish		

Celebrations

Class	Star of the Week	Writer of the Week	Mathematician of the Week	Reader of the Week
RCC	Zaiyan	Tyler	Sebastian	Sofia
RSP	Elyes	Romel	Nabiha	Ellie

Class	Star of the Week	Writer of the Week	Mathematician of the Week	Presenter of the Week
1CM	Kamron	Monica	Erik	Jayda
1AJ	Ifeoma	Jamelia	Luky	Elise
2PH	Sumayah	Arthur	Ben	Samet
3MK	All of 3MK	Erin-Rose	Omobolaji	Hawdyar
3CS	All of 3CS	Abdul Rashid	Lucas	Maddie
4JA	Lucretia	Yalda	Bazeet	Honyar
4MV	All of 4MV	Adjoa	Suha	Taqwa
5JG	All of 5JG	Davontae	Azim	
5BH	All of 5BH	Seham	Rachel	Violeta
6JA	All of 6JA			
6JB	All of 6JB			

This week's gem winners are....	Rubies
This week's treasure chest winners are...	2PH and 5JG

Attendance

Class	Attendance
1AJ	89.4%
1CM	96.31%
2PH	88.33%
3CS	93.68%
3MK	82.59%
4JA	75.68%
4MV	93.98%
5BH	94.23%
5JG	95.68%
6JA	90.87%
6JB	94.47%
RCC	92.24%
RSP	88.11%
Whole school	90.23%
School target	96%

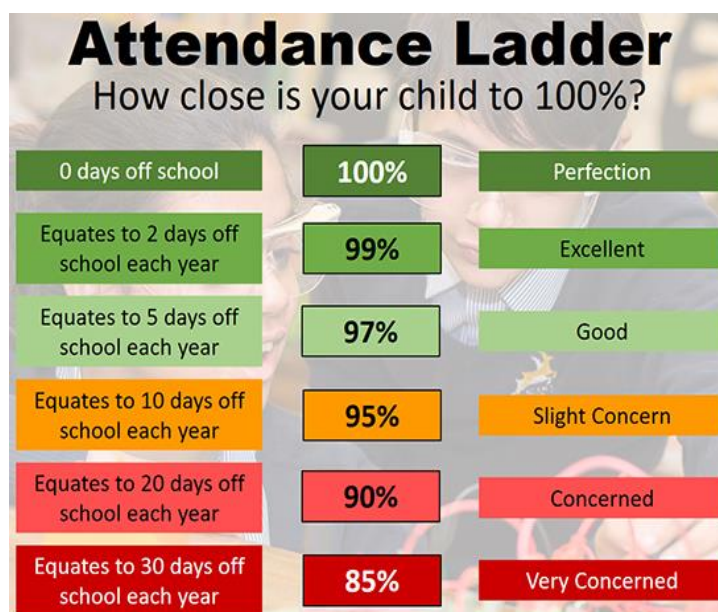

This week's attendance winners are 1CM

Latest News

Welcomes and congratulations

Last week, I announced that we will be saying goodbye to several staff members. This week, I would like to welcome our new staff:

Donejaye - Inclusion Manager; Hannah - Year 1 teacher; Ellie - Year 1 teacher; Alex - Year 3 teacher; Ellie - Year 4 teacher; Megan - Year 6 teacher; and, Kerene - teaching assistant.

I also need to announce the following promotions:

- Jaime will now be working across the federation as a Deputy Headteacher for both schools;
- Claire will become an Assistant Headteacher at Keyworth with responsibility for Nursery, Reception and Year 1;
- Melissa will become an Assistant Headteacher at Keyworth with responsibility for Years 2, 3 and 4.

Congratulations to Jaime, Claire and Melissa on their well-deserved promotions.

So that you are aware, Keyworth's leadership and inclusion structures from September will be as follows:

Leadership			
Sarah - Executive Headteacher			
Ray - Head of School			
Jaime - Deputy Headteacher			
Claire - Assistant Headteacher for Early Years and Year 1	Melissa - Assistant Headteacher for Years 2 to 4	Jason - Assistant Headteacher for Years 5 and 6	Miri - Assistant Headteacher for the wider curriculum
Inclusion			
Donejaye - Inclusion Manager		Lori - SENDco	

We are looking forward to another very successful year at Keyworth.

Dates for your diary

Please note the following dates for your diary:

- **Monday 18th July** - children meet their new teacher;
- **Tuesday 19th July at 9:10am** - year 6 graduation;
- **Wednesday 20th July** - carnival from 2:40pm;
- **Thursday 21st July** - class parties;
- **Thursday 21st July** - year 6 BBQ at 3:30pm to 5:30pm
- **Friday 22nd July** - last day of term, 2:00pm finish;
- **Monday 5th September** - children return.

Nursery next week - message from Tina

Please note the following changes to part-time places next week:

Wednesday 20th July - all part-time children will swap to the afternoon session (12:30 - 3:30) so that they can join in with the carnival;

Thursday 21st July - all part-time children will swap to the afternoon session (12:30 - 3:30) for our class party;

Friday 22nd July - all part-time children will join for the morning session (8:45 - 11:45) as we are finishing early for the end of the school year.

Keyworth Carnival - reminder

Keyworth Carnival takes place on **Wednesday 20th July from 2:40pm**. Parents/carers are encouraged to line the streets as shown on the map and cheer on their child/ren. The parade will be led by year 6 samba drummers with the rest of the school following. At the end of the parade, parents/carers are welcome to come into the playground to listen to their child/ren sing a song.

Please note that after the carnival the children will return briefly to class before being dismissed in the usual way (you can take your child/ren home as soon as the staff are ready to dismiss them).

Idling cars

Earlier this week, I was at Doddington Gate and there were several idling cars. Please park away from the school and switch your engines off as the children, parents and staff do not want to be breathing in additional pollution coming from your vehicle. **Roadside idling is against the law in Southwark and many other places in London - you may get a Penalty Charge Notice.**

Further information can be found on the following website:

[Roadside idling - Southwark](#)

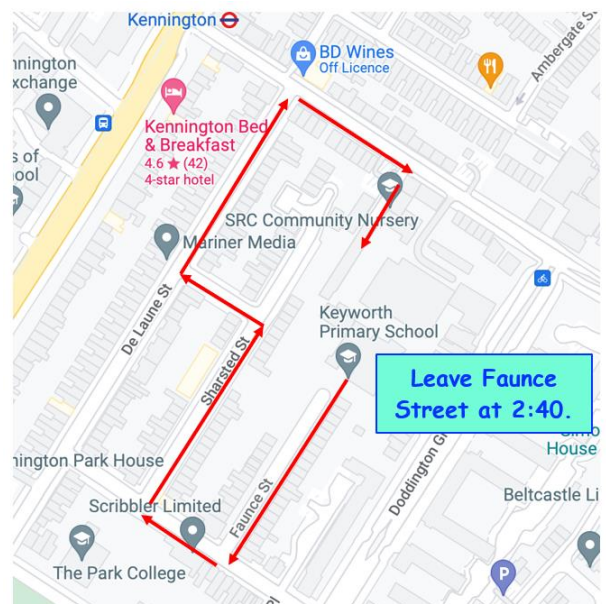

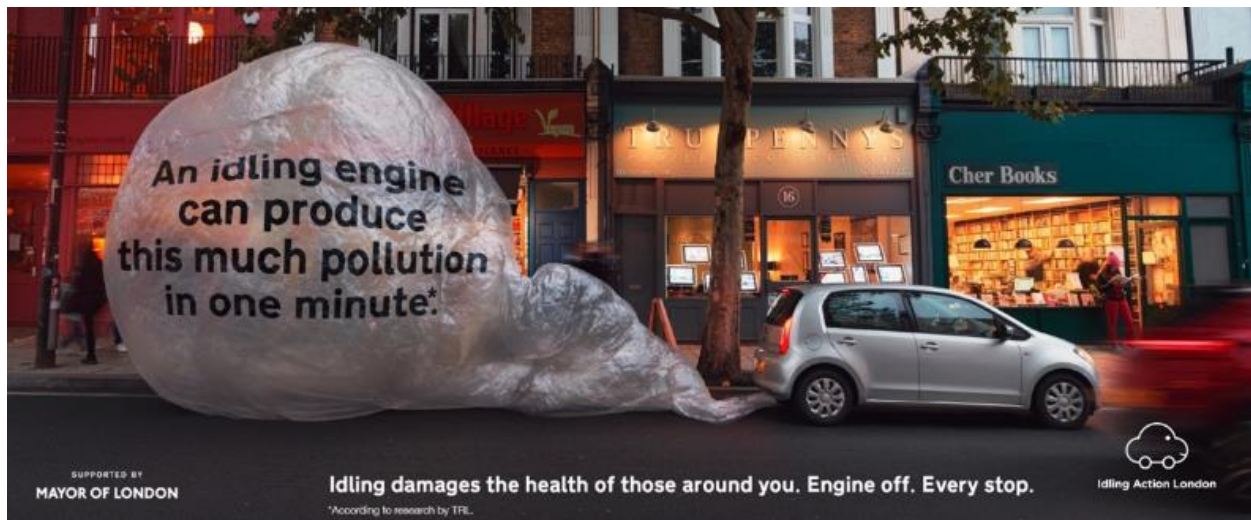

Durkan hoardings

Our children's work has been displayed on the hoardings of a local building site to "reflect nature" in amongst the concrete! A group of our children visited the park as part of the unveiling and devoured a celebratory picnic. Go to Pasley Park and take a look...



Gem prize - "Bake and Shake"

The Rubies won the gem prize for this term. Children in years 1 to 3 enjoyed a "bake and shake" session where they made and ate pizza and rocky road, which was followed by making a tub of slime and playing party games. A great time was had by all of the children.



Year 6 production

For their end of year production, our year 6s performed “The Greatest Showman” to the school and then to their parents/carers and families. I thought that they did a fantastic job and, who knows, maybe we have witnessed a performance by a future singer/actor...



Year 5 Cricket Competition

A huge congratulations to Year 5 who competed in the Oval Games at Surrey Cricket Ground against three other schools on Thursday and brought back the first-place trophy! A special mention to Muhammad in 5BH, who sacrificed his place in a race to go back and help a child from another school who had fallen over. A fantastic display of sportsmanship!



Southwark's Summer of Food and Fun

Below you will find details of local settings that will be offering activity programmes for children and young people during the summer holiday:

[Summer of Food and Fun](#)

Support for families 1 - summer events

At the end of this newsletter you will find posters containing information about local summer holiday events and activities.

Support for families 2 - parenting groups

At the end of this newsletter you will find posters containing information about local parenting groups.

Support for families 3 - year 6 transition to secondary school summer programmes

Little Fish Learning for Life Summer Programme 2022

The Little Fish team works with year 6 students in developing their personal, social and health education to support their successful transition to mainstream secondary school. Using music, dance, drama, video and art, we explore a range of issues relevant to learning new skills, dealing with risks, making friends and coping with change.

When: 8th - 19th August 2022 10:00am - 4:00pm (Monday to Friday)

Where: Rye Oak Primary School, Whorlton Road, SE15 3PD.

[Book here](#)

Bubble Theatre's Playing Safe

Bubble is running a week-long summer holiday drama project for year 6 pupils living on or around the Brandon Estate or who attend the primary schools in that area (St Joseph's, Keyworth, John Ruskin, St Paul's, Comber Grove).

Monday 15th - Friday 19th August

1:00pm - 4:00pm

Brandon Youth Centre (above the library)

Maddocks Way, SE17 3NH

Lunch provided

Year 6 leavers are invited to join London Bubble Theatre for a week of fun drama activities. Come along to express yourself and make a play to perform at the end of the week.

To book a place, please email emily@londonbubble.org.uk

Word of the Week

This week's *Word of the Week* is **convenient**. Please discuss its meaning with your child/ren and encourage them to share what they have learned with their teachers in school to receive gems. Do they know the origin? Can they use the word correctly in a sentence? Can they identify and explain the meaning of alternative forms e.g., **convenience/conveniently**? Can they identify any synonyms or antonyms?

Please find below previous words that we have used in school:

Previous words	euphoric, disclosed, premature, alleviate, gullible, bamboozle, elite, corrupt, vigour, penultimate, rebuff, contemplate, euphoria, malleable, temporarily, nausea, vulnerable, isolated, determined, precarious, rebellious, accompanying, speculate, exaggerate, interfere, elite, engrossing, secluded, eloquent, overwhelm, aspiration, trepidation, lethargy, tenacious, relinquish, cacophony
-----------------------	---

I would like to wish you a lovely weekend!

Ray Capper
Head of School



Pregnant women, new mums and children under four in Southwark can get free vitamin D supplements.

For further information on Food bank/ Rose Vouchers or Vitamin D

Email:

cdcfoffices@dulwichwood.com

Call: 020 7525 2017



We know that anyone can reach crisis point and we're here to help when that happens. Foodbank provides emergency food to help people in crisis.



Families with a child under 5 years old, on low income and living in **SE1, SE5, SE15 OR SE17** could be eligible to receive free fruit & veg vouchers

For further information or to register for vouchers email:

cdcfoffices@dulwichwood.com



Every child living in Southwark can register to receive a free book, every month, until their 5th birthday.

www.imaginationlibrary.com/checkavailability

Our Centre's

Crawford Children and Family Centre
Crawford Rd, Camberwell, London SE5 9NF

Dulwich Wood Children and Family Centre
Lyll Avenue,
London SE21 8QS

Albrighton Children and Family Centre
37 Albrighton Rd,
London SE22 8AH

The Grove Children and Family Centre
Tower Mill Rd,
London SE15 6BP



Southwark Children and Family Centres
Camberwell and Dulwich



Please complete our registration form if you are new to attending Southwark Children and Family and Centres.

<https://www.dulwichwood.com/aardvarkcc/>

Summer Holiday Timetable



Monday 25th July till Friday 26th August 2022

All sessions now require bookings in advance

Email: cdcfoffices@dulwichwood.com

020 7525 2017



Twitter: @C_D_cfc
Facebook: @CamberwellandDulwichcfc

MEETING POINTS FOR OUTDOOR SESSIONS:
Ruskin Park: On the grass by the bandstand.

FREE SUMMER FOOD AND FUN HOLIDAY ACTIVITIES FOR FAMILIES WITH YOUNG CHILDREN (PARENTS AND CHILDREN TOGETHER)

Activities include: arts and crafts, music and games, sporting sessions, storytelling, treasure hunt, mini and major trips



Lewington Center 9 Eugenia Rd ROTHERHITHE
SE16 2RU

Date: Monday 25th July -Thursday 18th August 2022

Time: 10am - 2pm

For registration and further details go to www.parentskills2go.org
or call Pamela on 07725818283 or Debbie on 07507443737



YOUNG CREATIVE & **EMPOWERED**
(YCE) SUMMER CREATIVE WRITING
WORKSHOP

HEALTHY EARTH

4 WEEKS OF FUN
CREATIVE ACTIVITIES
INCLUDING (AGE 8+)



Ideas of climate change and the impact on the earth | poetry | writing | art | drawing | props, etc.

Working toward the creation of our 3rd comic creation - HEALTHY EARTH

VENUE: Lewington Community
Centre 9 Eugenia road
Rotherhithe SE16 2RU

**TIME: MONDAYS/
25TH JUL - 15TH AUG**

For registration and further details go to www.parentskills2go.org
or call Pamela on 07725818283 or Debbie on 07507443737



Scan
me

Good
parenting
ideas based
on science,
research &
experience



CPCS
THE LINK TO FOR
PARENT & CHILD
SUPPORT

Are you a parent who finds it tough to manage strong emotions? Are you worried about your child's behaviour?

Would you be interested in participating in research on a new parenting group?

We are looking for parents of children, **aged 2-11**, who are worried about their child's behaviour to take part in research on a **new parenting group**. Being a Parent- Enjoying Family Life is for parents who may be experiencing **strong emotions** which spillover into their parenting, who may **struggle to trust** in relationships/friendships or may have experienced challenging childhoods or invalidating relationships with their own parents.



We want to test whether BaP-EFL helps parents better than the original EPEC-BaP groups. BaP-EFL and EPEC-BaP are both ran **by parents, for parents**.



If you are interested and eligible for the study, you will receive either BaP-EFL or original EPEC-BaP **parenting groups**. The groups last between **9-10 weeks** for **2 hours** and cover topics such as **managing stress, positive parenting strategies and communication skills**. A creche will be provided if needed.

Parents will also be asked to complete online questionnaires and an at home interview before, after and 6 months after attending the group. You will receive **up to £85** for your participation in these questions

To find out more and register your interest, please follow this link: https://kclbs.eu.qualtrics.com/jfe/form/SV_3luWeTjmKHZaKYC

Or scan the QR code with the camera on your smart phone. A researcher will contact you via email or phone to give you more details on the study. Alternatively, please contact Ellie Baker (PhD student) at ellie.baker@kcl.ac.uk for further information.

https://kclbs.eu.qualtrics.com/jfe/form/SV_3luWeTjmKHZaKYC

KING'S
College
LONDON



EMPOWERING
PARENTS
EMPOWERING
COMMUNITIES



South London
and Maudsley
NHS Foundation Trust

Good parenting
ideas based on
science,
research &
experience



CPCS
THE CENTRE FOR
PARENT & CHILD
SUPPORT

V1. 13/07/21
IRAS ID: 297116

From surviving to thriving...



Join our research into a new parenting group for parents of children aged 2-11 who experience strong emotions and struggle to trust in relationships.



Scan me

- Learn to manage emotions and behaviour
- Improve communication and relationships
- Meet other parents who share your experience

For more information, sign up here:

https://kclbs.eu.qualtrics.com/jfe/form/SV_3luWeTjmKHZaKYC

https://kclbs.eu.qualtrics.com/jfe/form/SV_3luWeTjmKHZaKYC