

Keyworth Primary School Newsletter



Part of The Gem Federation

www.thegemfederation.co.uk

Address: Faunce Street, London, SE17 3TR

Email: office@keyworth.southwark.sch.uk

Telephone: 020 7 735 1701

Executive Headteacher: Sarah Beard

Head of School: Ray Capper

Friday 13th May 2022

Important dates for your diary

Summer 1		Summer 2	
19.04.22	INSET day	06.06.22	Children return to school
20.04.22	Children return to school	06.06.22	Class photos
02.05.22	Bank holiday - school closed	22.07.22	Last day of term - 2:00pm
05.05.22	Polling day - school closed	01.09.22	INSET day
26.05.22	Last day of term	02.09.22	INSET day
27.05.22	Jubilee day - school closed	05.09.22	Children return to school
30.05.22-03.06.22	Half-term		

Celebrations

Class	Star of the Week	Writer of the Week	Mathematician of the Week	Reader of the Week
RCC	Davena	Teddy	Sonnie	Mabrukah
RSP	Romel	Evazi	Ellie	Matilda

Class	Star of the Week	Writer of the Week	Mathematician of the Week	Presenter of the Week
1CM	King	Princess	Nate	Malik
1AJ	Jamelia	Mateo	Elise	Jake
2PH	Ben	Denzel	Shakib	Othniel
3MK	Hawdyar	Anas	Joao	Elijah
3CS	Inti	Ismail	Cinar	Kevin
4JA	Tate	Keeva	Keishana	Abdul
4MV	Aila	Atahan	Davarney	Taqwa
5JG	Davontae	Diaz	Maryama	Ezekiel
5BH	Benite	Rachel	Joanna	Shanitah
6JA	All of 6JA	All of 6JA	All of 6JA	All of 6JA
6JB	Antonio	All of 6JB	All of 6JB	All of 6JB

This week's gem winners are....	Sapphires
This week's treasure chest winners are...	1AJ and 5JG

Attendance

Class	Attendance
RSP	95.05%
RCC	92.58%
1CM	96.33%
1AJ	87.06%
2PH	96.98%
3MK	92.5%
3CS	97.35%
4JA	97.22%
4MV	99.01%
5JG	97.98%
5BH	85.31%
6JA	99.56%
6JB	96.72%
Whole school	95.14%
School target	96%

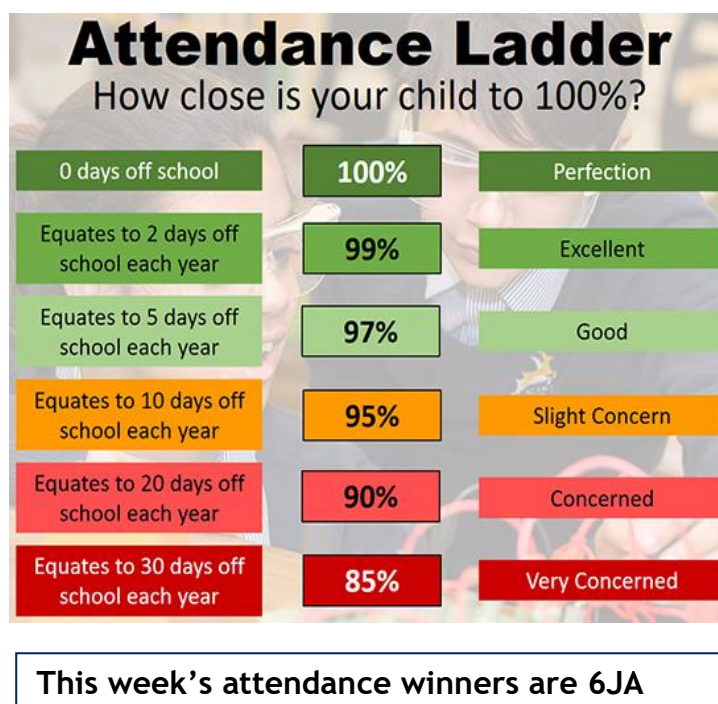

Latest News

Ofsted - attendance and punctuality

Keyworth last received an Ofsted inspection approximately 4 years ago, so is due. The school has changed dramatically for the better since then with the standards in teaching and learning, as well as behaviour significantly improving.

One area that is still a cause for concern for the school is the attendance and punctuality of the children, with the school falling below the expectations in relation to what "Outstanding" attendance and punctuality looks like. This will be picked up on by any inspector and will likely mean that we will not be able to aspire to achieve the grade that we would hope for and one that reflects what actually happens in the school. Please support your child/ren's school by ensuring that your child/ren attend/s Keyworth every day and on time, unless absolutely necessary - Keyworth is a community school and we all need to work together to ensure that the children have the best possible outcomes.

KS1 and KS2 SATs

This week, the children in year 6 completed their SATs. Children in year 2 have also been completing their SATs and will continue to do so during the next few weeks. At Keyworth, we believe in high standards and a consistency of quality education being provided throughout the school. The staff are really proud of the children of Keyworth and I want to repeat what I wrote last week... the children's best is enough.

Scout Fit

As part of the build-up to the upcoming *eScooter World Championships*, Keyworth was visited by *Scout Fit* with children in Reception and year 5 taking part in a "disco on 2 wheels" while also learning how to ride scooters safely, including the use of ramps. Tre Whyte, a former Keyworth pupil, will be competing at the *eScooter World Championships* and he met the children to teach them more about scooter safety as well as talk to them about the upcoming championships. Take a look at the video and pictures below:

https://www.youtube.com/watch?v=ckK1B08PV_E



Jubilee tea party

We will be hosting our Jubilee tea party on **Thursday 26th May** during the children's lunch break. The children will be eating their lunch outside (weather dependent) in the midst of bunting, celebratory décor, cupcakes and merriment! At the end of this newsletter you will find details of two competitions that your child/ren can complete at home as part of the celebration, with winners being announced at the tea party.

Please ensure that entries are handed in to your child/ren's class teacher/s by the deadline and that each entry is labelled with your child's name and class.

Mental Health Awareness Week

This week is *Mental Health Awareness Week*. The official theme is 'loneliness' and everyone is encouraged to build meaningful connections with their friends, family, colleagues and communities. Loneliness affects many of us at one time or another. We know that loneliness can be both the driver for and a product of poor mental health. Further information and support can be found by clicking on the links below:

- [Mental Health UK](#)
- [Mental Health Foundation](#)
- [The Nest Southwark](#)
- [Young Minds](#)

Support for families 1 - Covid vaccinations

Southwark Council have asked us to share the following information about Covid vaccinations for children aged 5 - 11:

- [Parent leaflet](#)
- [Vaccine video](#)

Support for families 2 - 'grow your own' community event

At the end of this newsletter, you will find a poster containing details of an upcoming 'grow your own' community event.

In other news...

HRH Prince Charles visited Walworth Road.

[Prince Charles - Walworth Road](#)

Also spotted in the video, a Keyworth parent!



The poster for the Keyworth Jubilee Tea Party features a central title in blue and red text: "Keyworth Jubilee Tea Party Thursday 26th May 2022". Below the title, the time is listed in red and blue: "Time: EYFS and Yrs 1-3 11:30am to 12:15am / Years 4-6 12:30pm - 1:30pm". The poster is decorated with several images: a cupcake, a cake, a group of people at a table, a portrait of Queen Elizabeth II, and an elderly woman. At the bottom, it reads "Celebrating the Platinum Jubilee of Queen Elizabeth II".



Word of the Week

This week's *Word of the Week* is **eroding**. Please discuss its meaning with your child/ren and encourage them to share what they have learned with their teachers in school to receive gems. Do they know the origin? Can they use the word correctly in a sentence? Can they identify and explain the meaning of alternative forms e.g., **erosive/erosion**? Can they identify any synonyms or antonyms?

Please find below previous words that we have used in school:

Previous words	euphoric, disclosed, premature, alleviate, gullible, bamboozle, elite, corrupt, vigour, penultimate, rebuff, contemplate, euphoria, malleable, temporarily, nausea, vulnerable, isolated, determined, precarious, rebellious, accompanying, speculate, exaggerate, interfere, elite, engrossing, secluded, eloquent
-----------------------	---

I would like to wish you a lovely weekend!

Ray Capper
Head of School

Celebrating the Platinum Jubilee of Queen Elizabeth II



Poster Competition

Design and make a poster announcing: Queen Elizabeth's Platinum Jubilee and Keyworth's Jubilee Party.

**WINNERS TO BE ANNOUNCED AT THE
TEA PARTY!!**

- EYFS and Yrs 1-3 entries
- Yrs 4 -6 entries

SUBMISSION DATE: FRIDAY 20th MAY

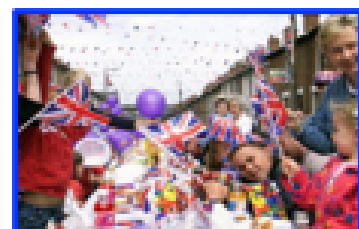

Celebrating the Platinum Jubilee of Queen Elizabeth II



Elizabeth II



Art (Portrait) Competition

Create a portrait of Queen Elizabeth II (drawing, painting or sculpture).

**WINNERS TO BE ANNOUNCED AT THE
TEA PARTY!!**



**SUBMISSION DATE:
WEDNESDAY 25th MAY**

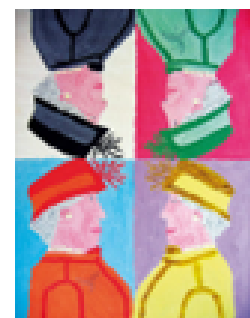



Southwark Children and Family Centres
Peckham, Peckham Rye and Nunhead

GROW YOUR OWN

Community Event

Saturday 14 May 2022

10.00am to 2.00pm

Come along with your family to help transform Bromyard Courtyard.

Get involved with planting.

Free face painting, salsa dancing, games and activities for children.

Bring a packed lunch - limited food and refreshments provided.

All ages welcome!

Bromyard Courtyard -Ledbury Estate
Ledbury Street - SE15 1BA

For more info call/email

aingrassia@ivydale.southwark.sch.uk

020 3848 5780